

Block	T.S. No.	HECTOR	AREA	SG. M.
20	2/16	0	09	04.0
21	13/255	0	00	41.74
24	19/5	0	35	5.5
	19/8	0	36	0.0
	19/18	0	37	40.3
	19/19	0	03	21.0

Planning Permit No. CLP/128/19/12
APPROVED
 SUBJECT TO THE CONDITIONS IN THIS OFFICIAL LETTER.
 No. 11/12/19/12
 FOR MEMBER SECRETARY
 MADRAS METROPOLITAN DEVELOPMENT AUTHORITY
 MADRAS - 600 006.

PADMANABA NAGAR 5TH STREET

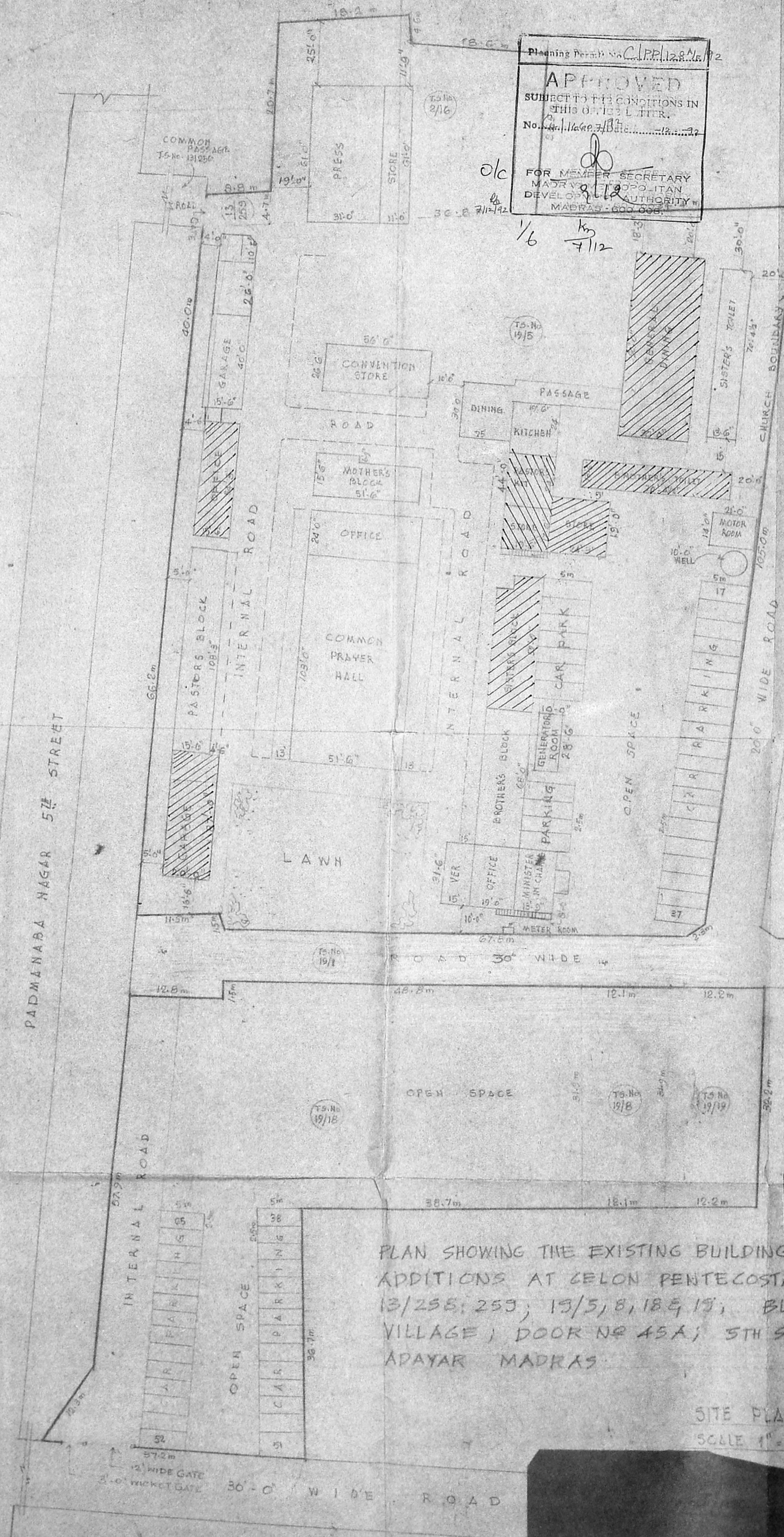

KEY PLAN
 NOT TO SCALE

D. PARTHASARATHY,
 B.E., M.Tech., M.I.E., C.Engg (Ind.), F.I.V.,
 CHARTERED ENGINEER,
 Regd. Valuer No. CI/3 of 1988,
 Licence Surveyor
 CORPORATION OF MADRAS.

PLAN SHOWING THE EXISTING BUILDINGS TO BE REGULARISED & ADDITIONS AT CELON PENTECOSTAL MISSION IN T.S.NR 2/16, 13/255, 255; 19/5, 8, 18 & 19; BLOCK NR 20 & 24 OF ADAYAR VILLAGE; DOOR NR 45A; 5TH STREET; PADMANABA NAGAR, ADAYAR MADRAS.

SITE PLAN SHEET No. 2
 SCALE 1" = 33'0"

For THE PENTECOSTAL MISSION.
 (PASTOR) C. K. LAZARUS
 Deputy Chief Pastor.

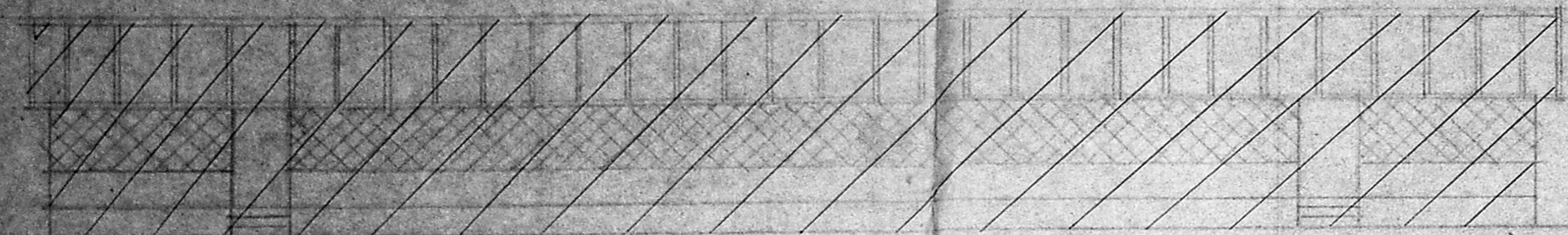

ELEVATION.

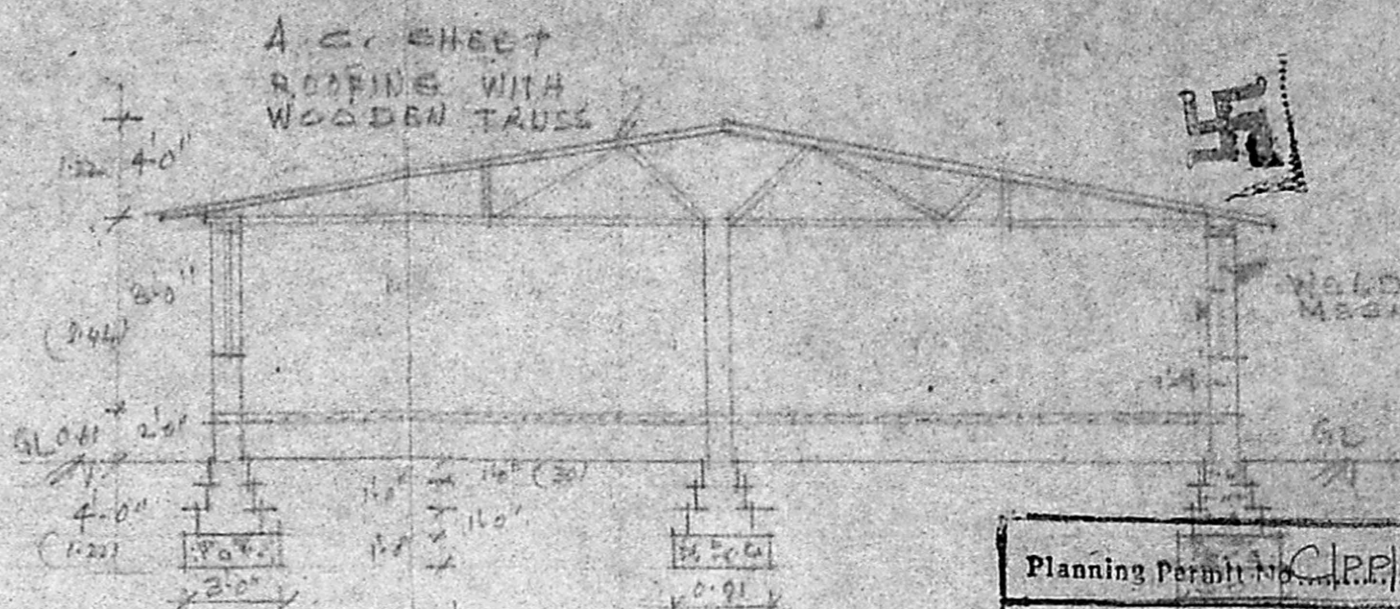

SECTION ON 'AA'

Planning Permit No. C.P.P. 1242/F. 12

APPROVED
SUBJECT TO THE CONDITIONS IN THIS OFFICE LETTER.
No. 4/16607/12 Date: 12-12-12

SPECIFICATIONS

- FOUNDATION CONCRETE 1:2:4
- BRICK WORK 1:1:6
- R.C.C. 1:2:4
- PLASTERING 2:1:2
- FLOORING IN C.M. 1:2:4
- IN C.M. 1:2:4
- ROOFING WITH A.C. SHEET ROOF WITH WOODEN TRUSSES & STEEL TRUSSES
- WELD MESH FITTED ABOVE SILL LEVEL

WORKERS

- D. SOHAN
- D. DEVA
- W.M. WELD MESH

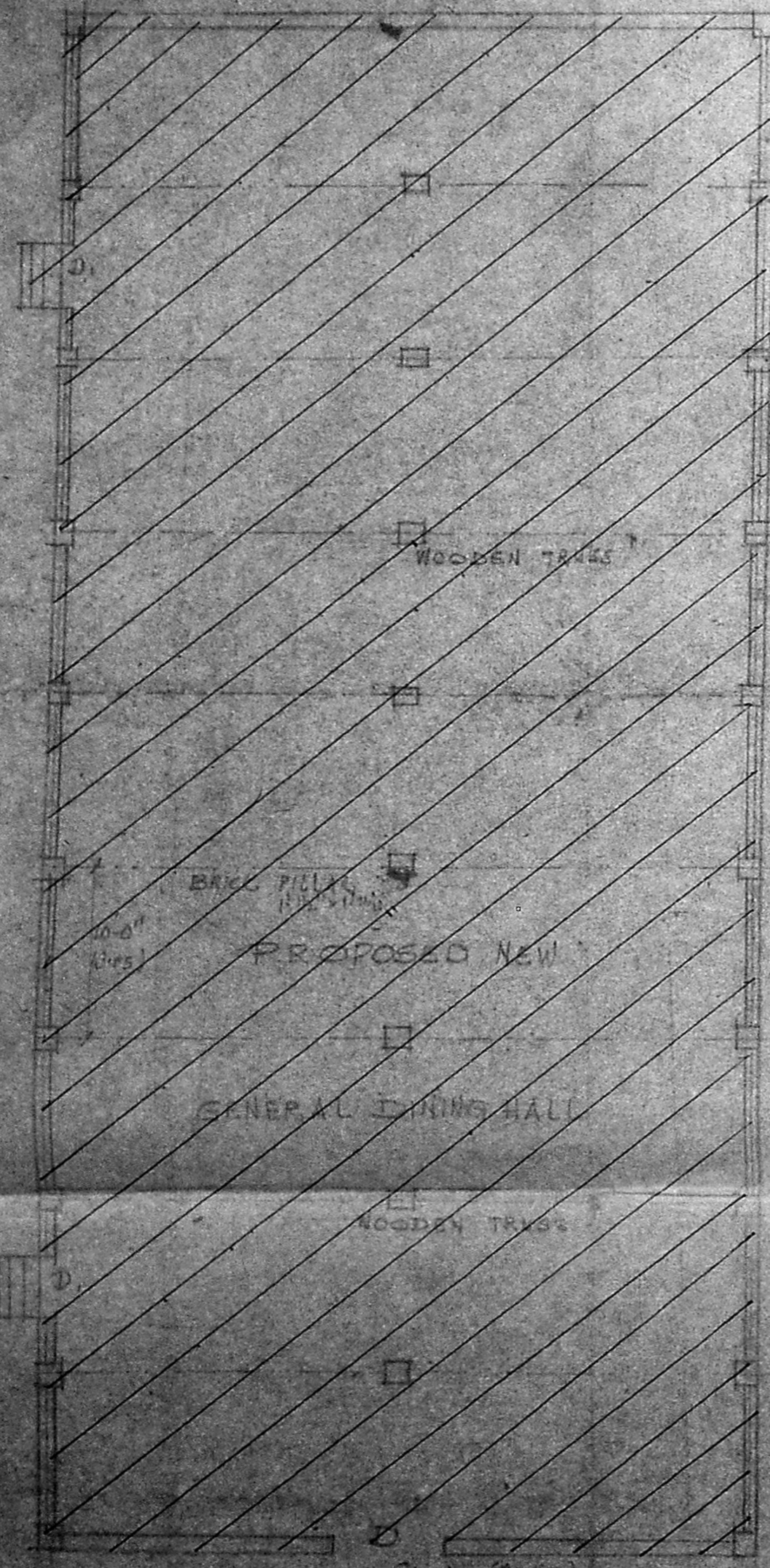

PLAN.

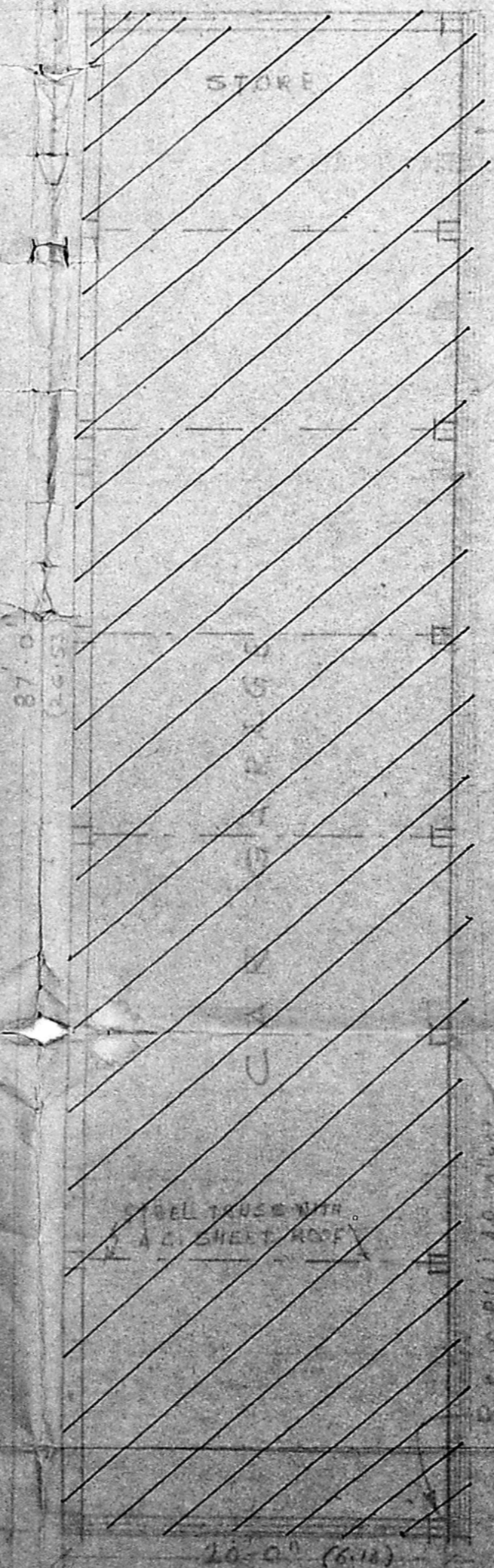

PLAN.

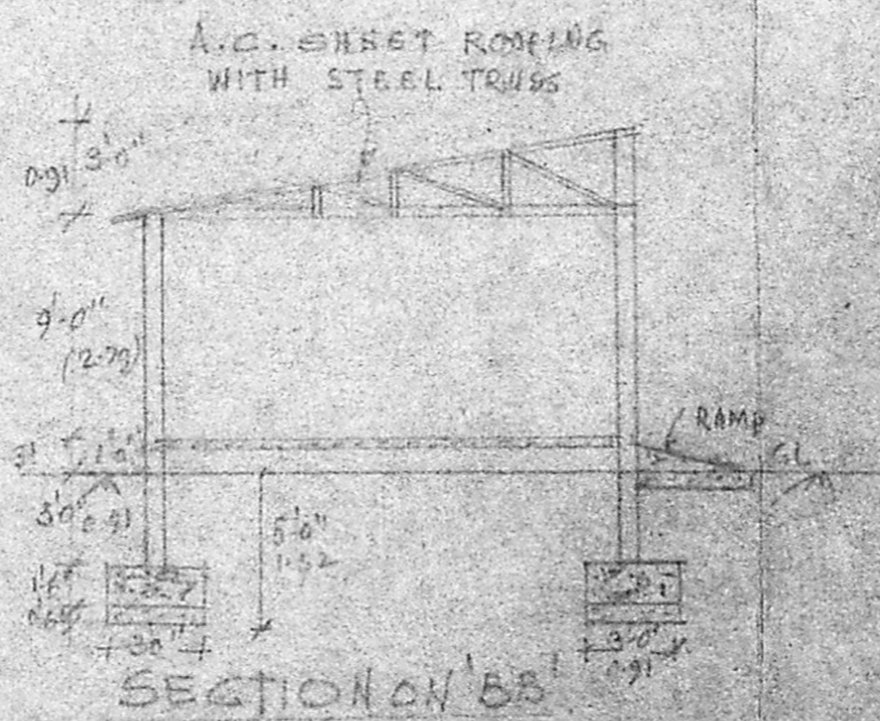

SECTION ON 'BB'

PLAN SHOWING THE EXISTING BUILDINGS TO BE REGULARISED & ADDITIONS AT CEYLON PENTECOSTAL MISSION IN T.S. NO 2/16, 13/256, 259, 19/5, 8, 16, 913, BLOCK NO 20 & 24 OF ADYAR VILLAGE, DOOR NO 45A 5TH STREET, PARAMANABA NAGAR, ADYAR, MADRAS.

PLAN OF GENERAL DINING HALL & GARAGES.
SCALE 1CM = 1M.

For THE PENTECOSTAL MISSION,
(PASTOR C. LAZARUS)
Deputy Chief Pastor.
OWNER.

D. PARTHASARATHY
B.E., M.Tech., M.I.E., C.Engg (Ind.), FIV.,
CHARTERED ENGINEER,
Regd. Valuer No. Cl/3 of 1988,
Licence Surveyor
CORPORATION OF MADRAS.

AC SHEET ROOFING

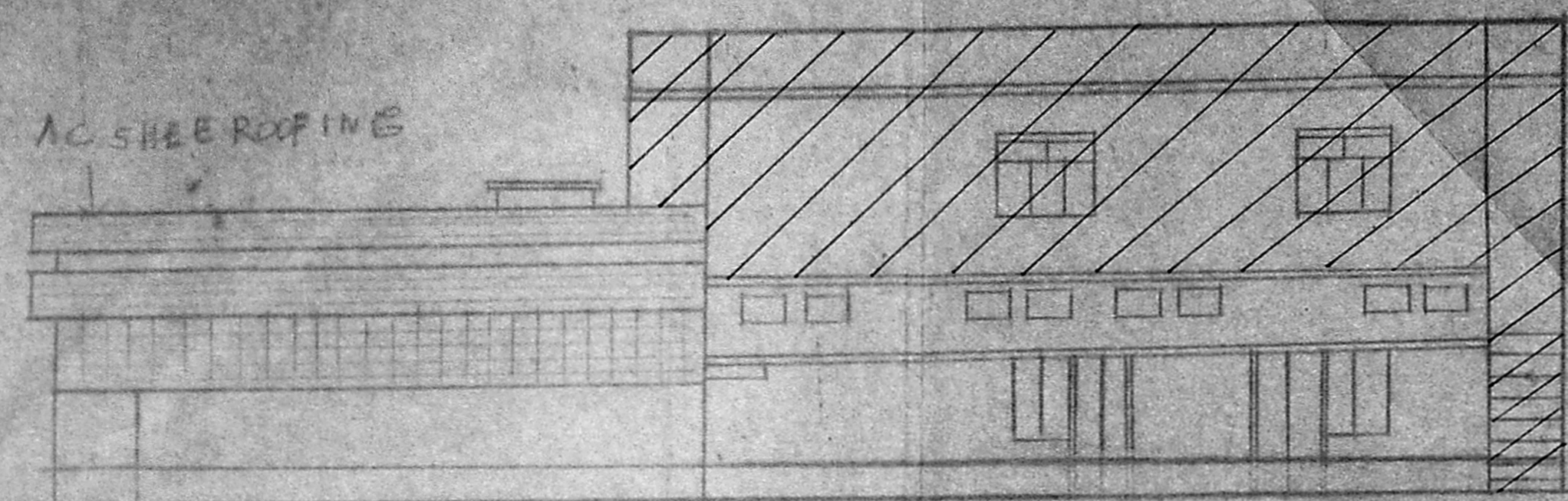

FRONT ELEVATION

Planning Permit No. CLP/1289/192
APPROVED
 SUBJECT TO THE CONDITIONS IN THIS OFFICE LETTER.
 No. of plots 1/2 Date 12/11/82
 FOR MEMBER SECRETARY
 MADRAS METROPOLITAN
 DEVELOPMENT AUTHORITY
 MADRAS - 600 096.

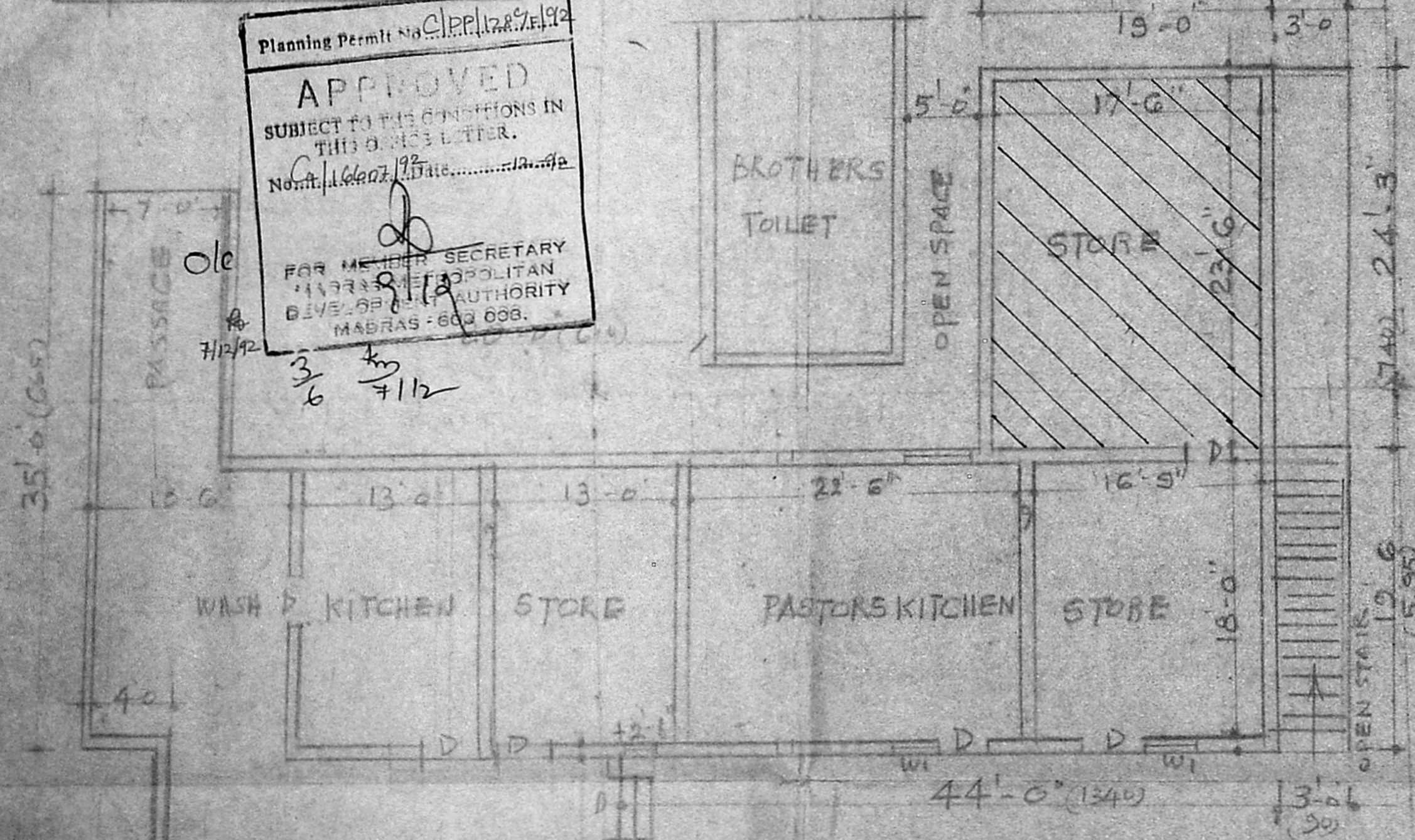

DINING HALL

GROUND FLOOR PLAN

- D T IN DOOR 33x7.0
- DI " 3.0x7.0
- W WINDOW 4.0x4.6
- WI " 3.0x4.6

J RC JALLI

RCC ROOF SLAB 4 1/2 TK WITH WEATHERING COURSE

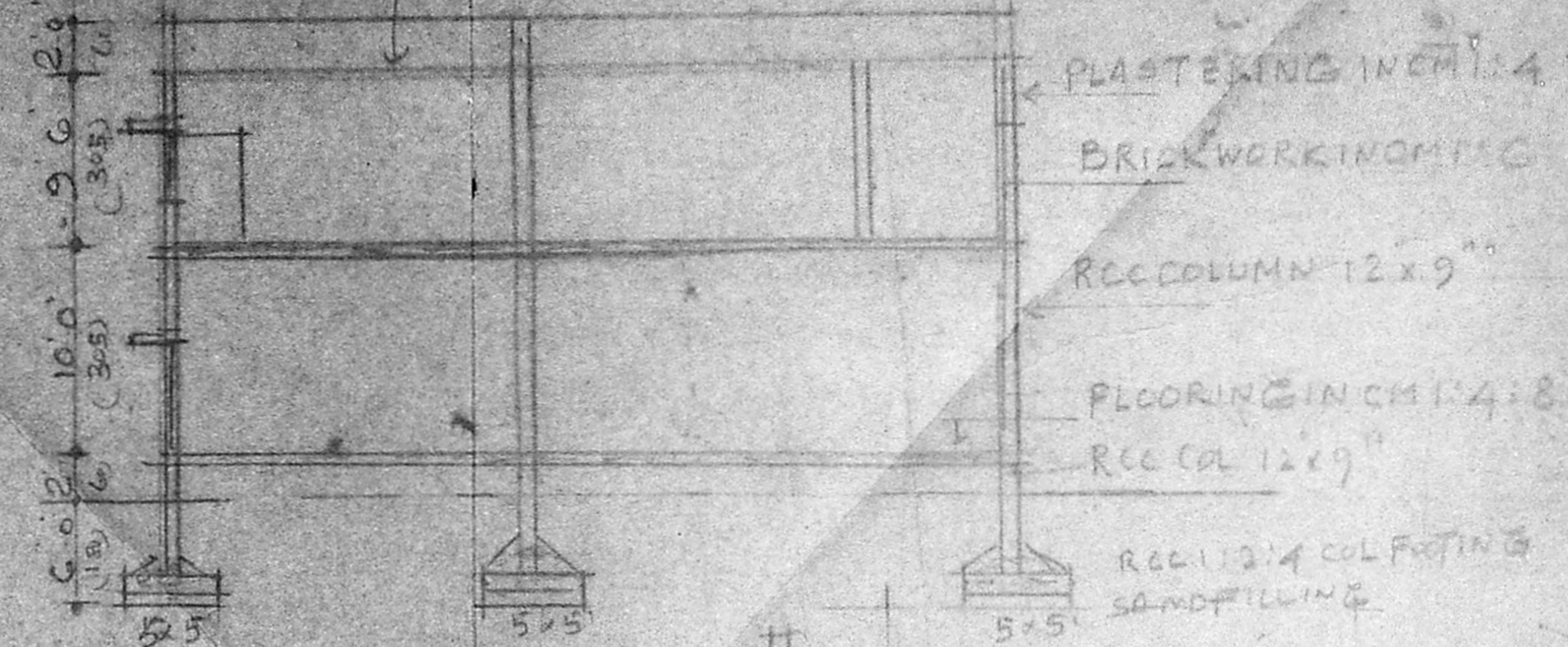

SECTION ON AA

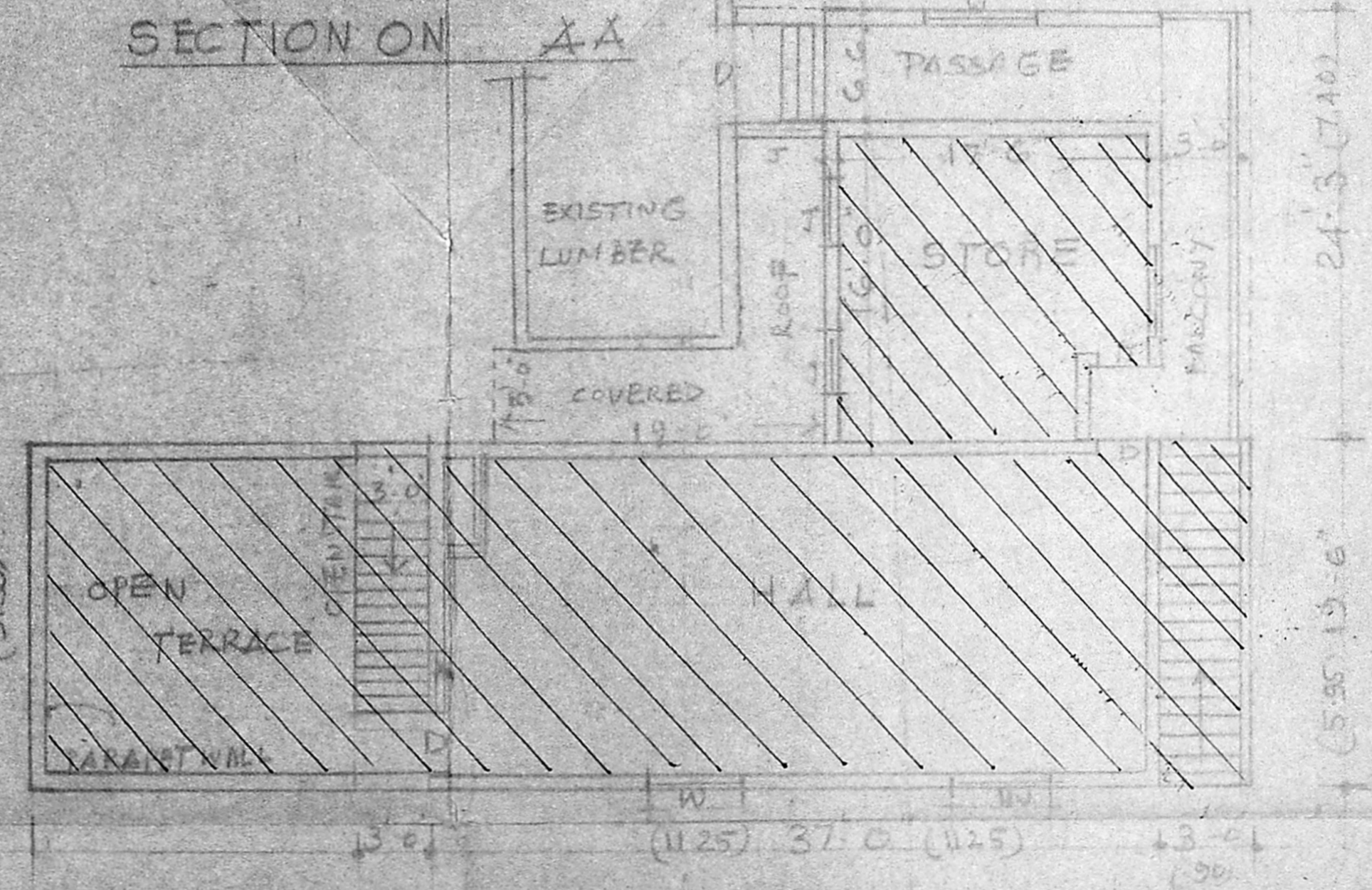

FIRST FLOOR PLAN

PLAN SHOWING THE EXISTING BUILDINGS TO BE REGULARISED & ADDITIONS AT CEYLON PENTECOSTAL MISSION IN T.S NO 2/16, 13/258, 259, 19/5, 8, 18, 9/19; BLOCK NO 20924 OF ADYAR VILLAGE, DOOR NO 45A, 5th STREET, PADMANABA NAGAR, ADYAR, MADRAS. [KITCHEN BLOCK PLAN, SECTION, ELEVATION] SHEET NO 4

[Signature] = L-51/410

D. PARTHASARATHY
 B.E., M.Tech., M.F.E. (Engg. Ind.), FIV.,
 CHARTERED ENGINEER
 Regd. V. No. Cl/3 of 1988,
 Licence Surveyor
 CORPORATION OF MADRAS.

For THE PENTECOSTAL MISSION
[Signature]
 (PASTOR C.K. LAZARUS)
 Deputy Chief Pastor.

OWNER

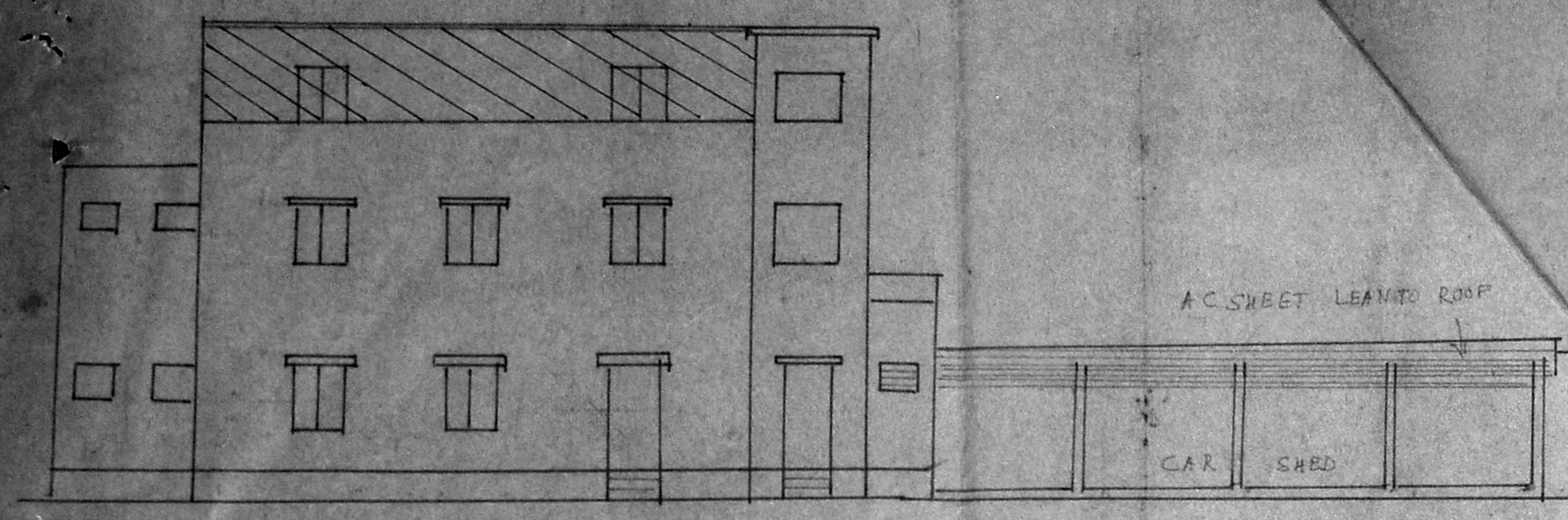

FRONT ELEVATION

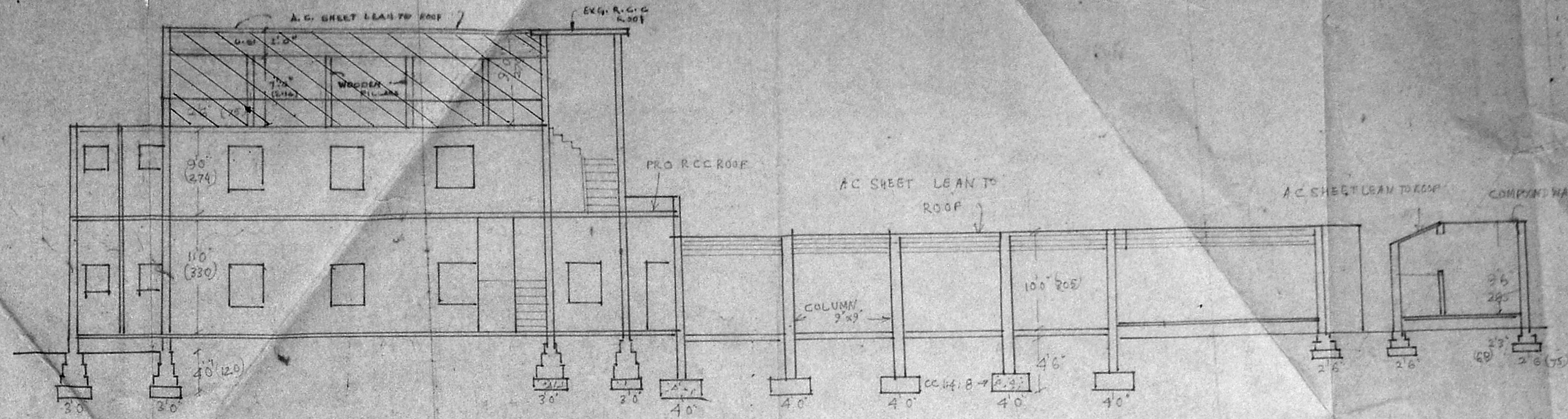

SECTION ON A A

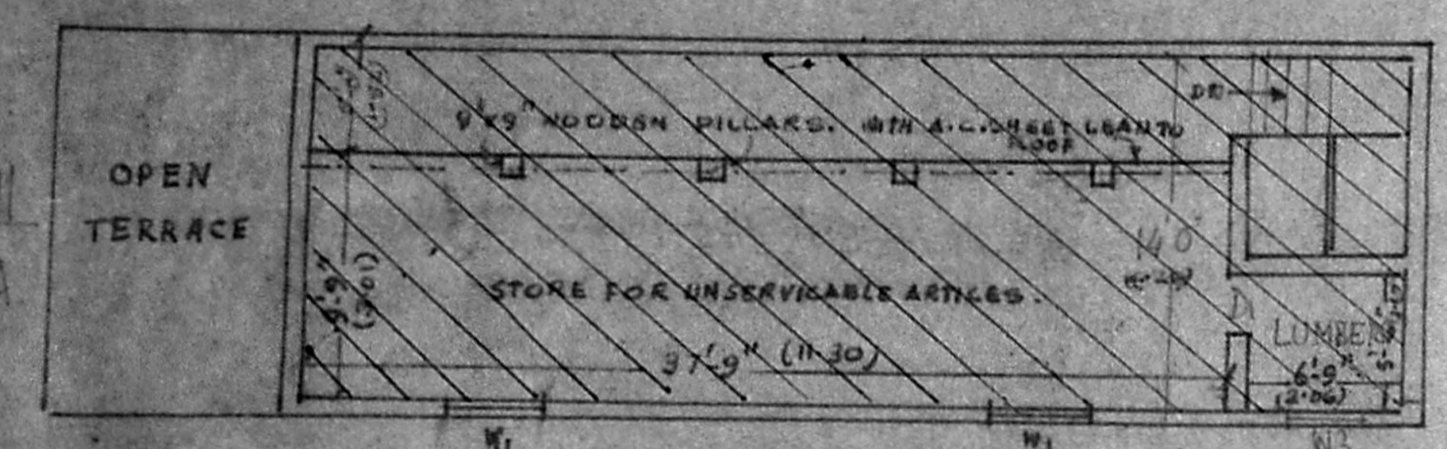

TERRACE PLAN

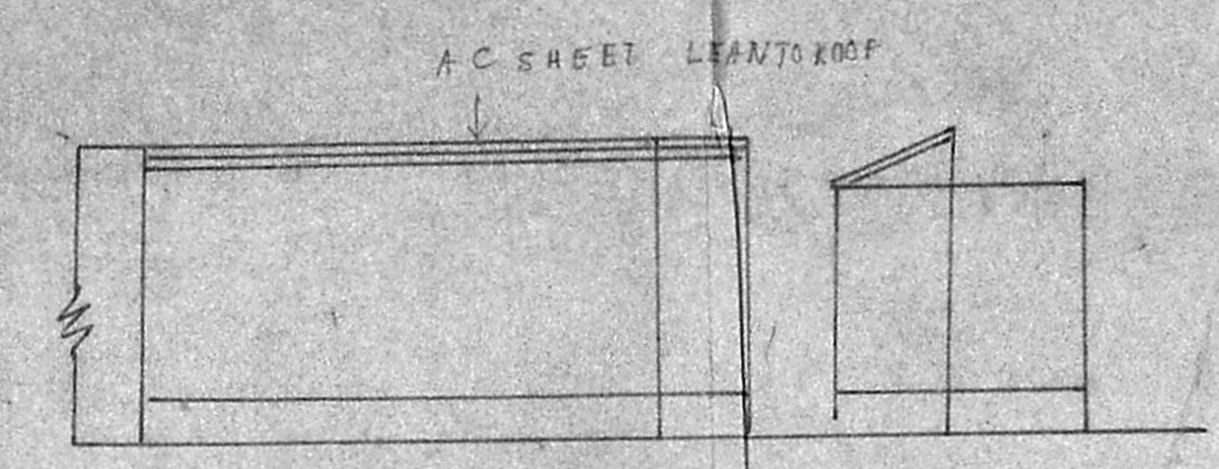

FRONT ELEVATION BATH & WC

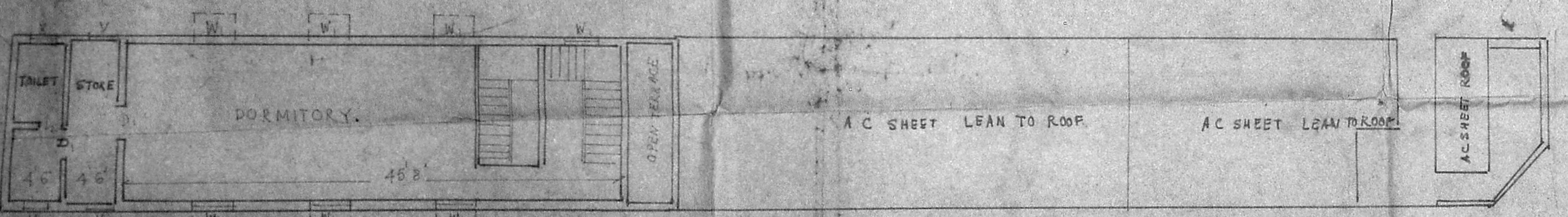

FIRST FLOOR

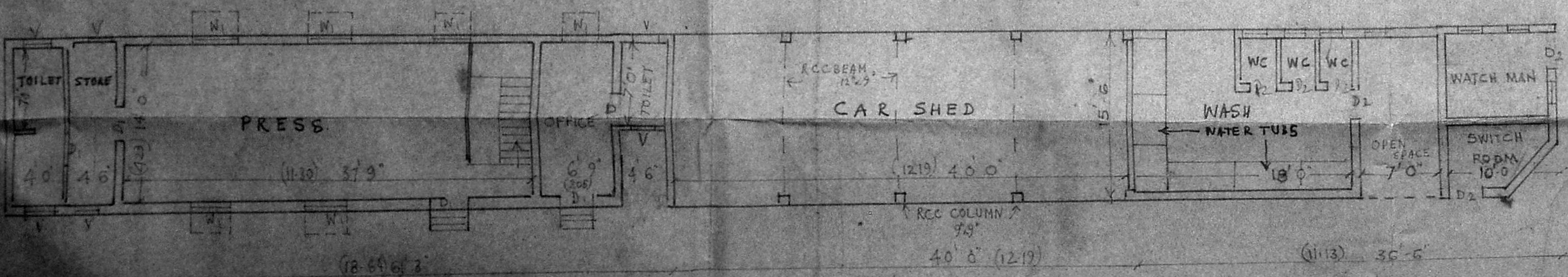

GROUND FLOOR PLAN

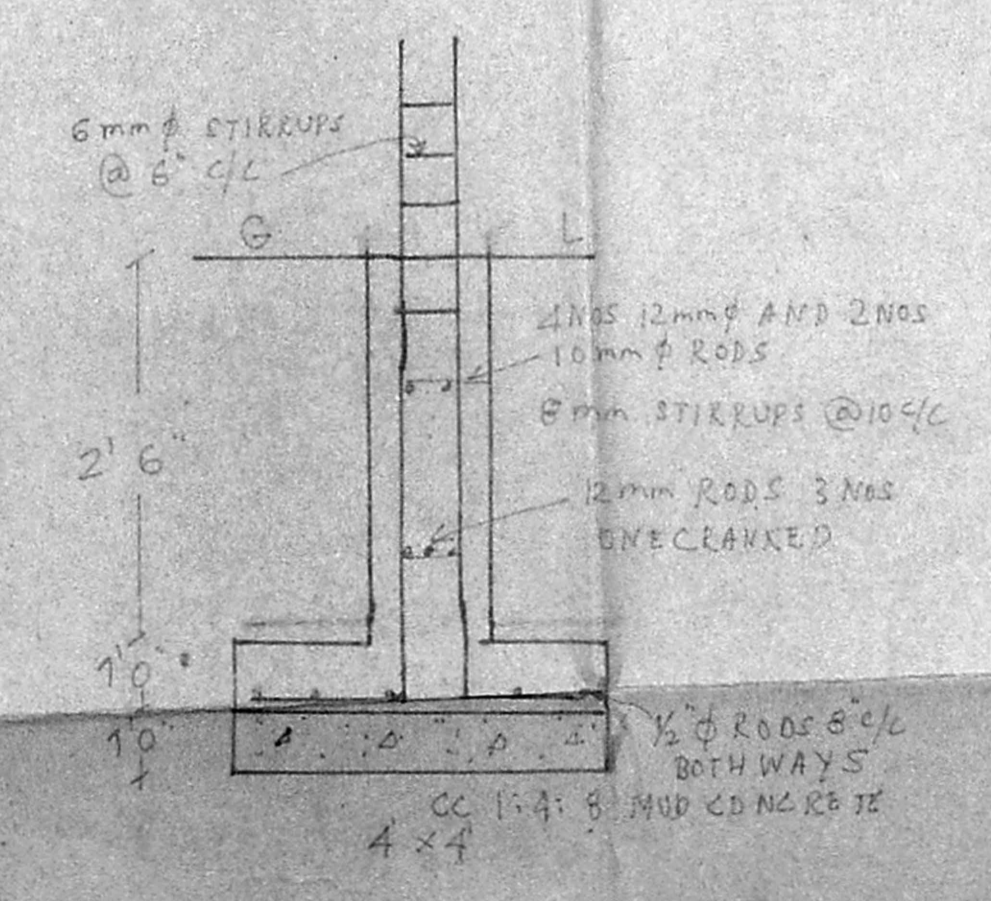

DETAILS OF COLUMN

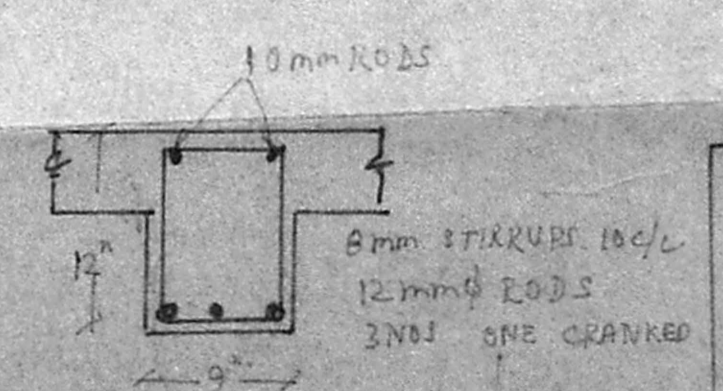

SECTION OF BEAM

SPECIFICATIONS

FOUNDATION CONCRETE IN CC 1:4:8
 BRICK WORK IN CM 1: 5 USING CHAMBER BRICKS D1
 RCC 1:2:4 FOR COLUMNS BEAM & LINTELS D2
 RCC 1:2:4 ROOF SLAB WITH WEATHERING COURSE FLOORING IN CC 1:4:8 6TOP
 PLASTERED IN CM 1: 3
 PLASTERING IN CM 1:4 1/2 THICK FOR WALLS
 PAINTING 3 COATS
 WHITE WASH 2 COATS

JOINERIES

D	TW DOOR	3'3" x 6'6" (10x198)
"	"	2'0" x 6'6" (6x198)
D2	"	8'6" x 6'6" (26x198)
W1	TW WINDOW	3'0" x 4'0" (90x120)
W2	"	4'0" x 4'0" (120x120)
V	VENTILATOR	3'0" x 2'6" (90x75)
C	COLLAPSIBLE GATE	
J	RC JOLLI	

PLAN SHOWING THE EXISTING BUILDINGS TO BE REGULARISED & ADDITIONS AT CEYLON PENTECOSTAL MISSION IN T.S. No. 2/16; 13/258, 259, 19/5, 8, 18 & 19 BLOCK NO. 20 & 24, OF ADYAR VILLAGE; DOOR No. 45/A 5TH STREET; PADMANABA NAGAR, ADYAR, MADRAS-20

PLAN SECTION ELEVATION OF PRESS GARAGES & VISITOR HALL SHEET NO. 7 SCALE 1" = 8 FT

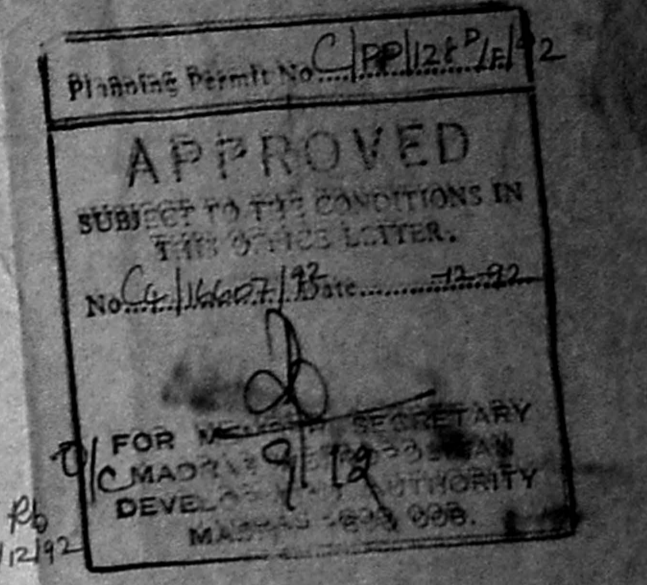

4/6 km 1/112

D. PARTHASARATHY
 B.E. M.Tech. MIE (Engg) (Ind), FIV.
 CHENNAI E SINEER
 Regd. Valuer No. 01/3 of 1983,
 Licence Surveyor
 CORPORATION OF MADRAS.

LICENSED SURVEYOR

FOR THE PENTECOSTAL MISSION
 (PASTOR R. LYNDUS)
 Deputy Chief Pastor.

OWNER

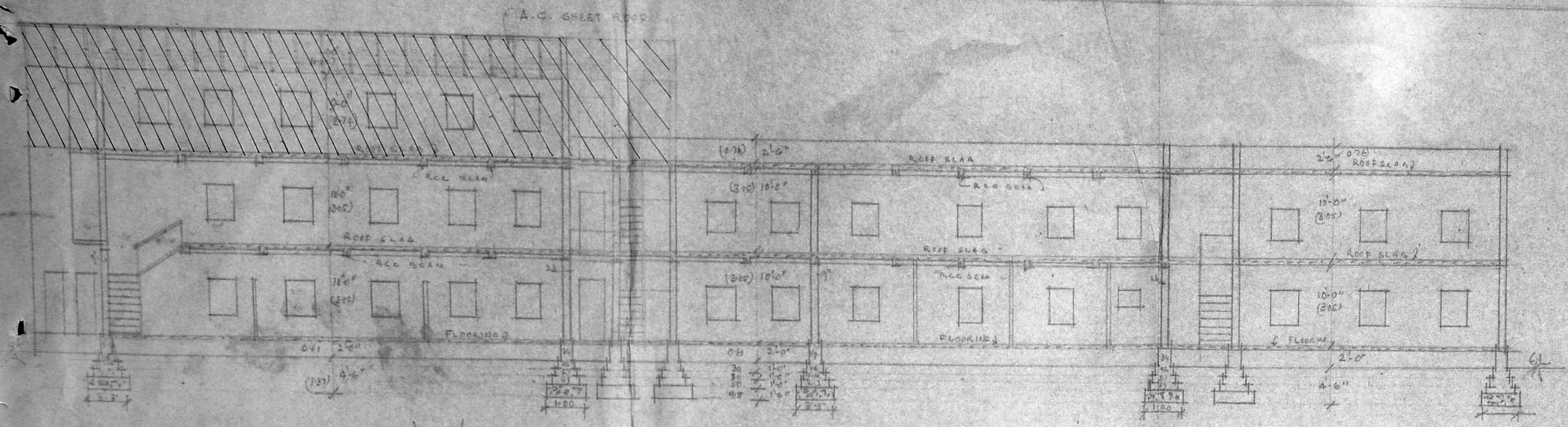

SECTION ON 'AB'

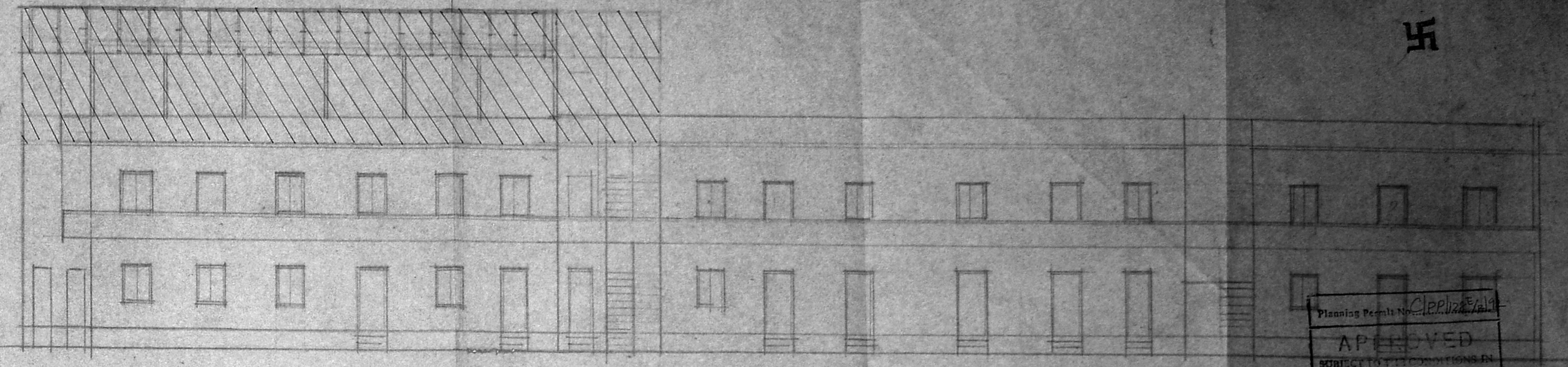

FRONT ELEVATION.

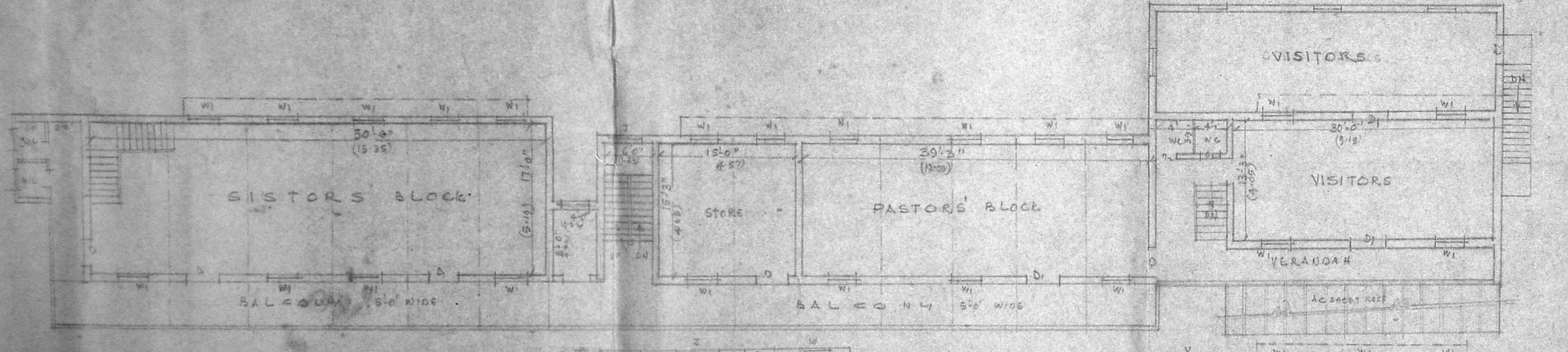

FIRST FLOOR PLAN.

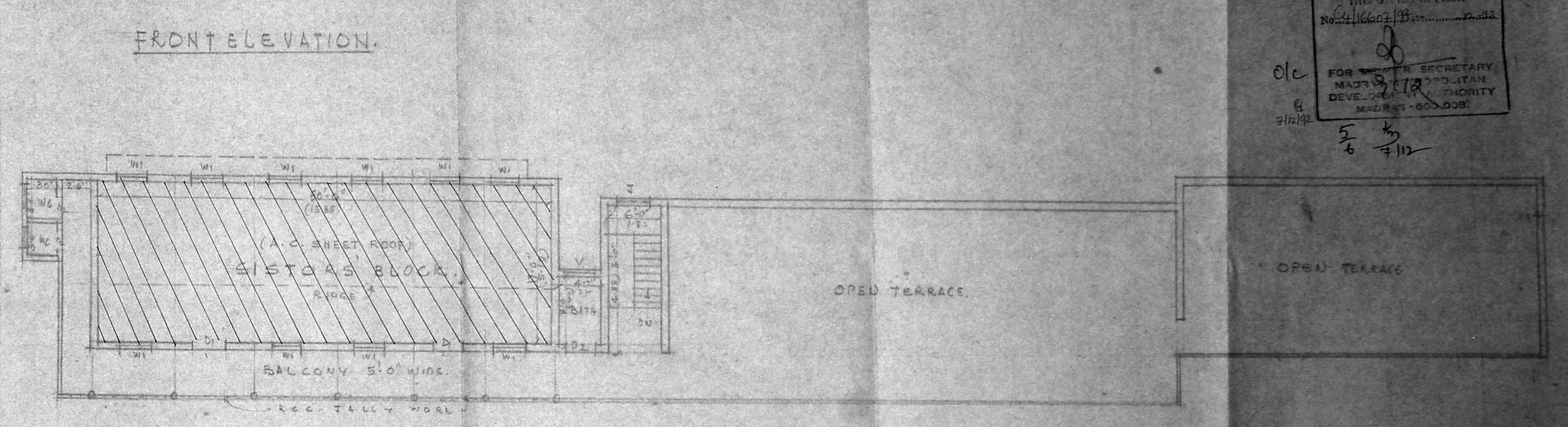

SECOND FLOOR PLAN.

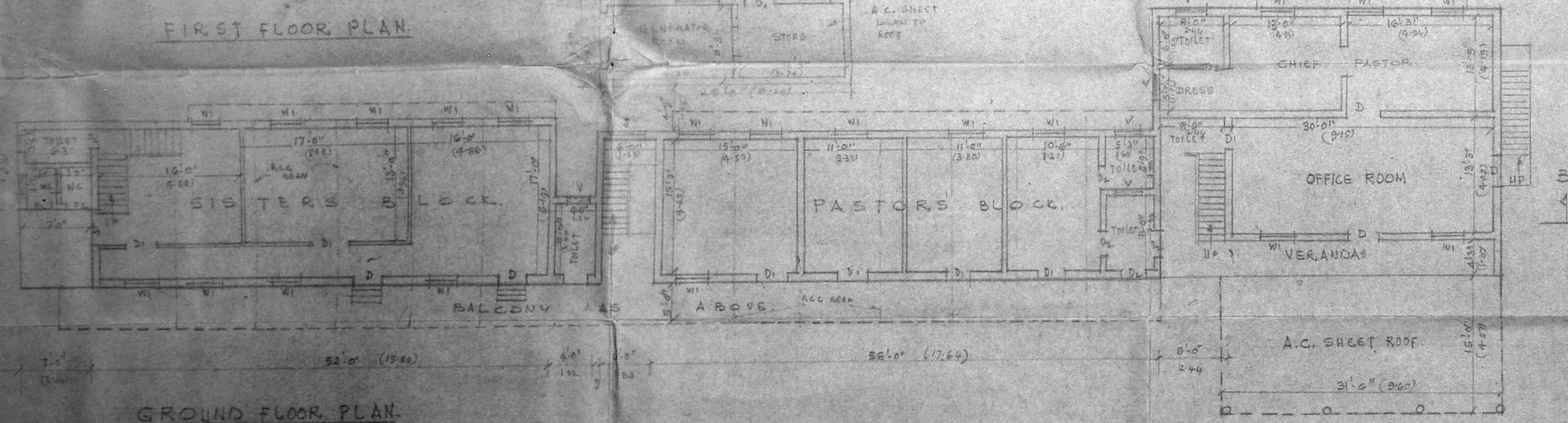

GROUND FLOOR PLAN.

SPECIFICATION

FOUNDATION CONCRETE IN C.M. 1:4:8 USING STONE JELLY.
BRICK WORK IN C.M. 1:1:5 FOR BASEMENT & SUPERSTRUCTURE.
R.C.C. 1:2:4 FOR ROOF SLAB, LINTELS & SONSHADE.
PLASTERING IN C.M. 1:4:12 THICK FOR WALLS.
FLOORING IN C.M. 1:4:8 OF TOP PLASTERING IN C.M. 1:3.
WEATHERING COURSE WITH 2 COARSE OF FLAT TILES.
PAINTING 2 COATS - WHITE OF COLOUR WASHING.

JOINERY

D	PANELLED DOOR	3'-5" x 6'-0"	1.07	1.98
D ₁	-DO- -DO-	3'-0" x 5'-6"	0.91	2.198
D ₂	-DO- -DO-	2'-5" x 6'-0"	0.76	1.83
W	-DO- WINDOW	5'-0" x 4'-0"	1.52	1.92
W ₁	-DO- WINDOW	4'-0" x 4'-0"	1.21	1.22
V	VENTILATOR	3'-0" x 2'-0"	0.91	0.61

Planning Permit No. APP/12/2/1/1
APPROVED
SUBJECT TO THE CONDITIONS IN THE OFFICIAL PLAN.
No. 4/16/02/1/1 of 19/5/8
FOR THE SECRETARY
MADRAS MUNICIPAL CORPORATION
DEVELOPMENT AUTHORITY
MADRAS - 600 008
5/5
7/12/12

PLAN SHOWING THE EXISTING BUILDING TO BE REGULARISED & ADDITIONAL CEYLON PENTECOSTAL MISSION IN T.S. NO 2/16, 13/256, 253 13/5, 8, 18, 9/13, BLOCK NO 20, 21 OF ADYAR VILLAGE, DOOR NO 45A 5th STREET, PADMANABA NAGAR, ADYAR, MADRAS.
SCALE - 1" = 10'

FOR THE PENTECOSTAL MISSION
D. PARTHASARATHY
DEVELOPMENT AUTHORITY
Regd. Valuer, U.O. No. 128
Licence Surveyor
CORPORATION OF MADRAS
OWNER.

Planning Permit No. C/P/1207/172
APPROVED
 SUBJECT TO THE CONDITIONS IN THIS OFFICE LETTER.
 No. 44/16627/18/12/2012

FOR MEMBER SECRETARY
 MADRAS METROPOLITAN
 DEVELOPMENT AUTHORITY
 MADRAS-600 008.

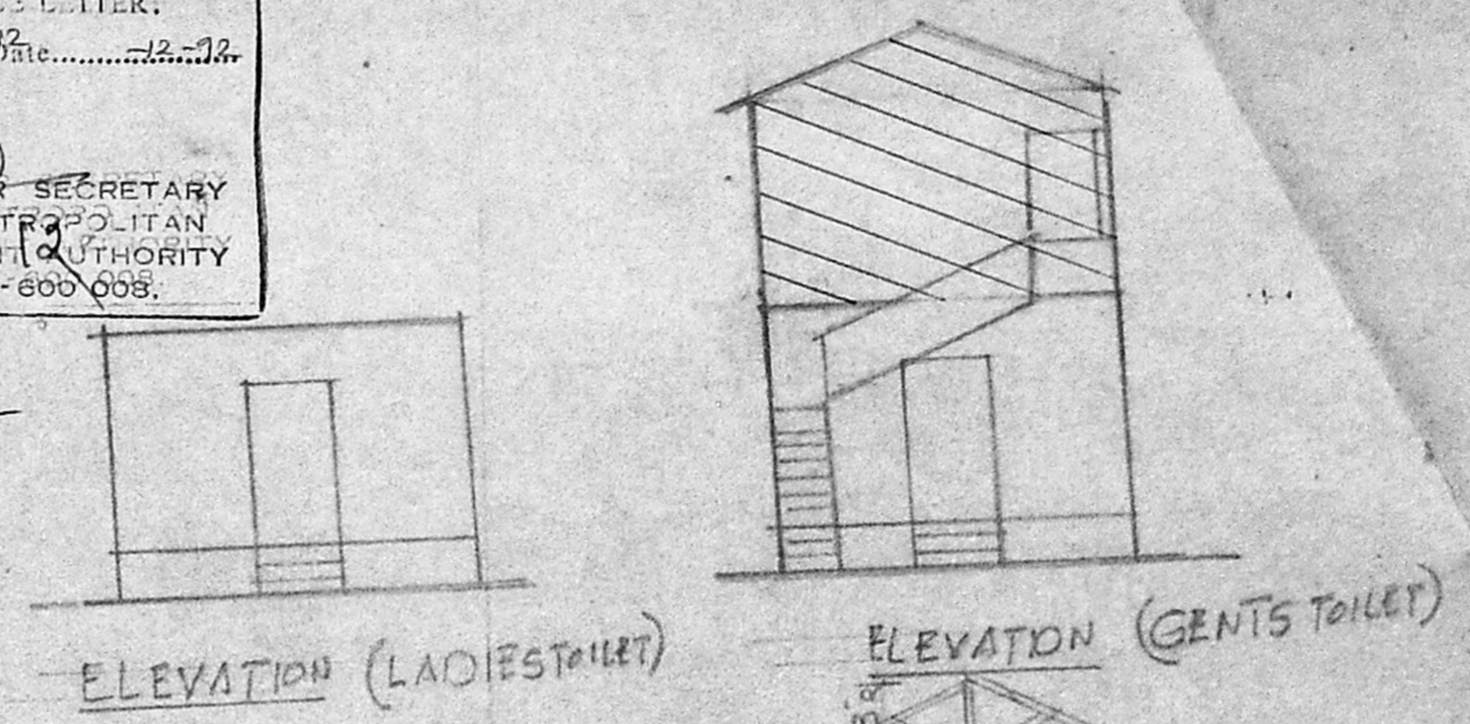
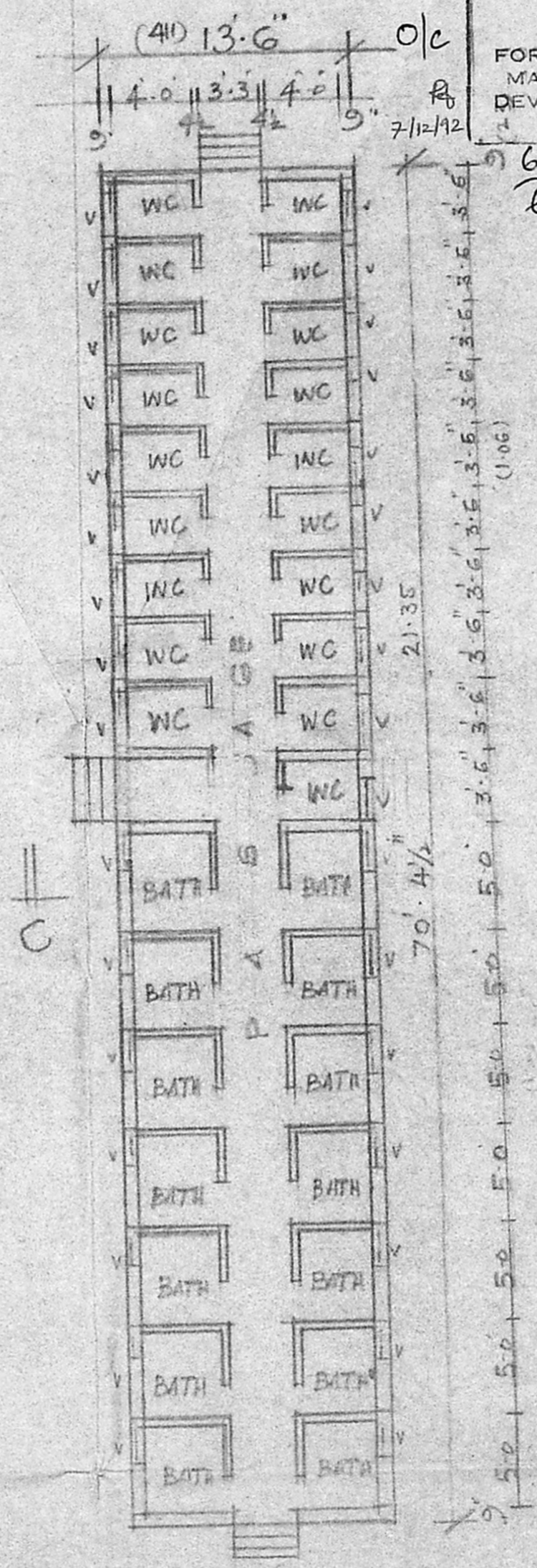
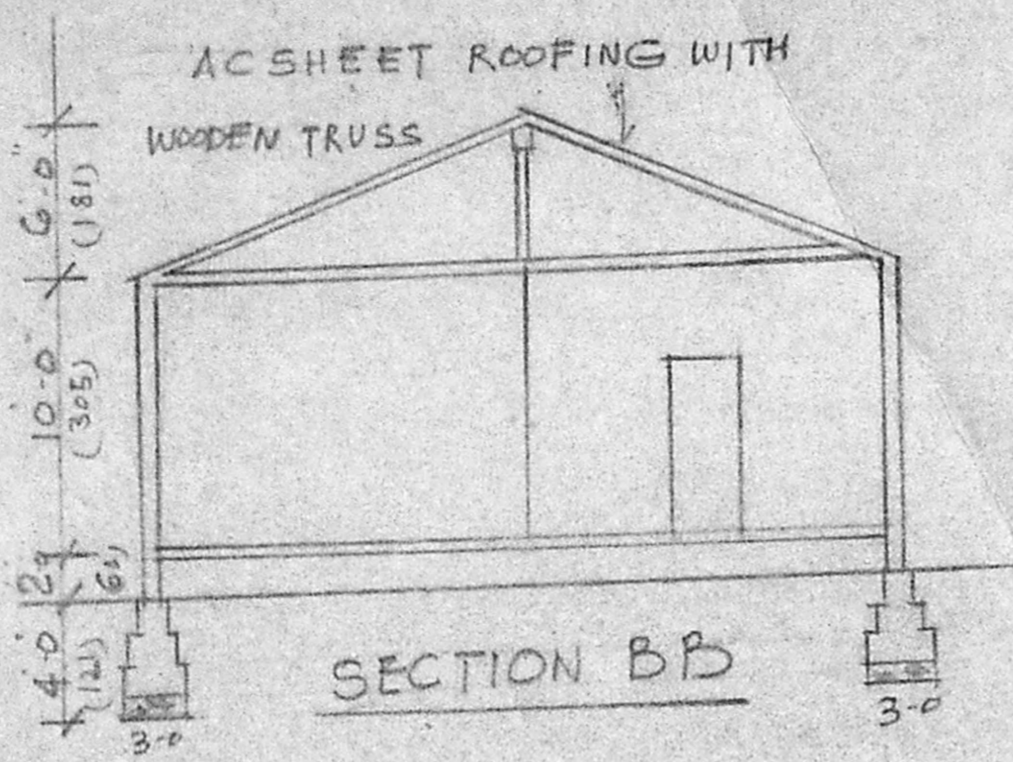

REFERENCES

- D. T.W. DOOR 3'3" x 6'6"
- DI 2'6" x 6'6"
- V. VENTILATOR 2'6" x 1'6"

L-S-I/410

D. PARTHASARATHY,
 B.E., M.Tech., M.I.E., C.Eng (Ind.), FIV.,
 CHARTERED ENGINEER,
 Regd. Valuer No. C/13 of 1990,
 License Surveyor
 25/11/1991

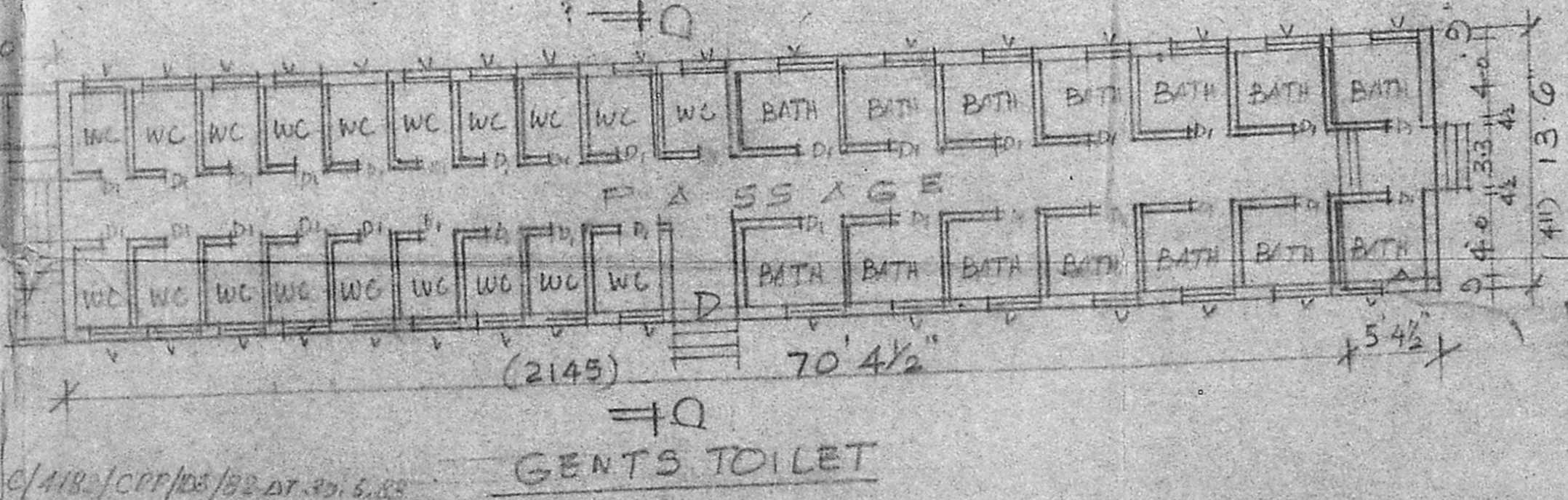
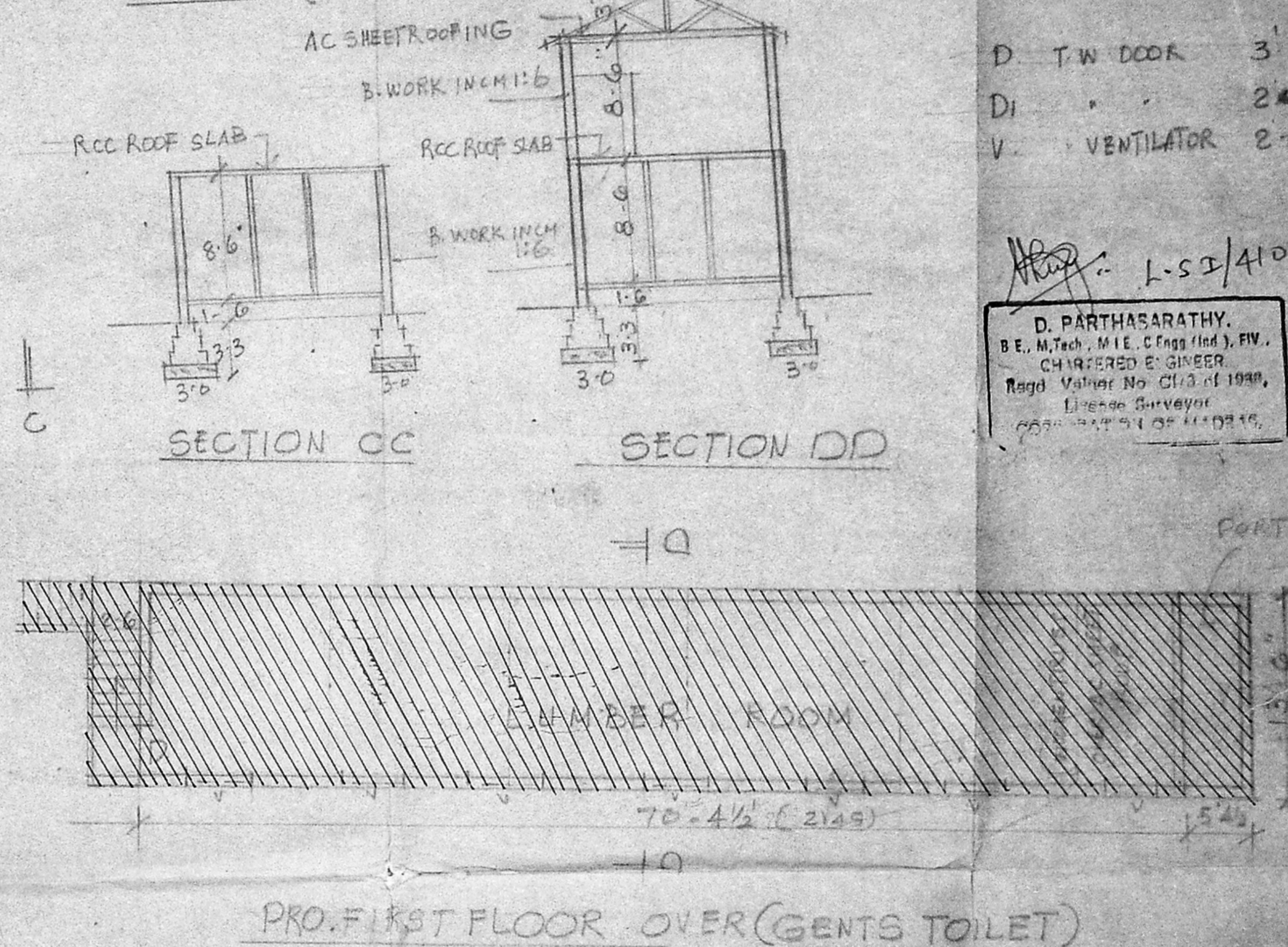
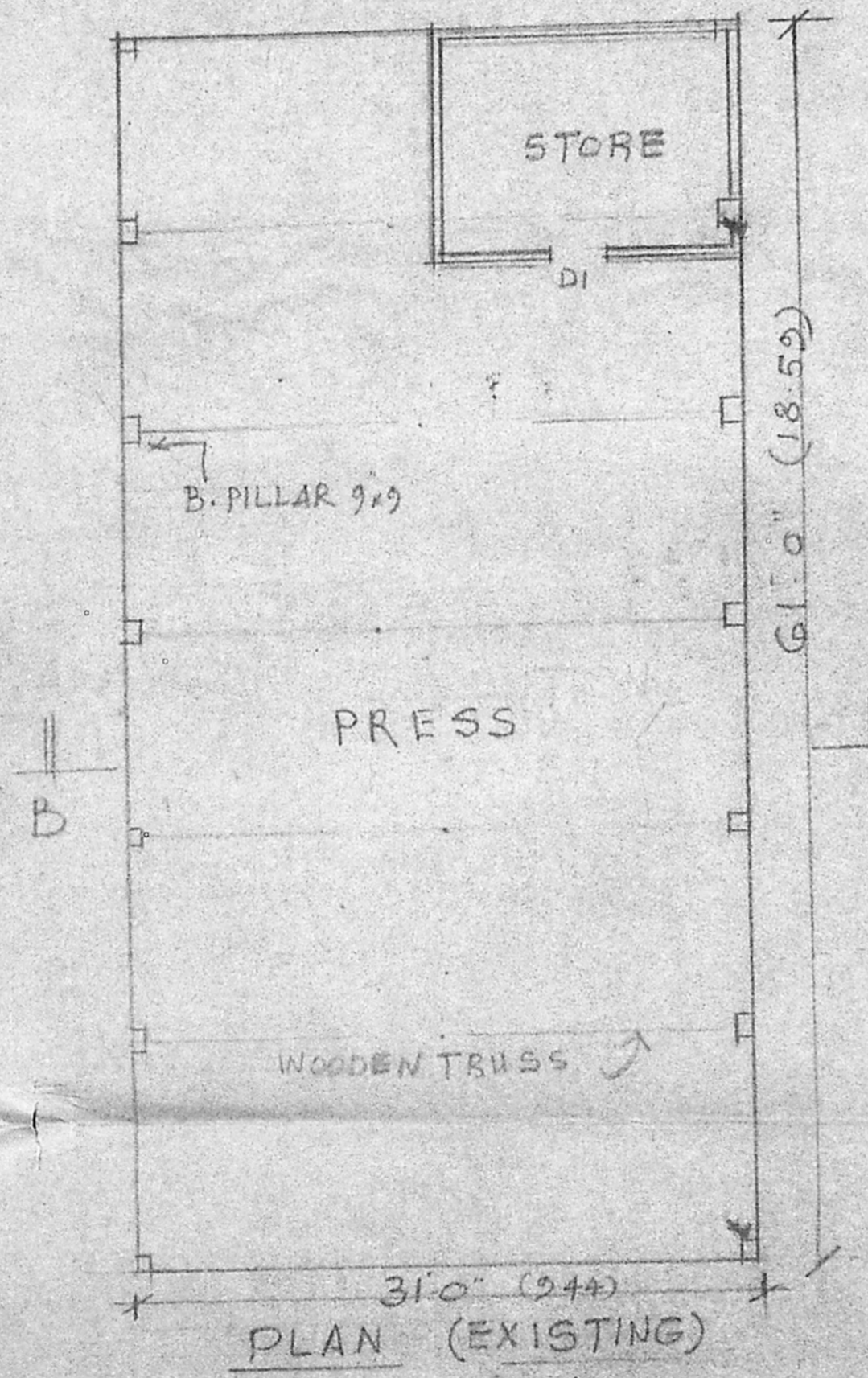

PLAN SHOWING THE EXISTING BUILDINGS TO BE REGULARISED & ADDITIONS AT CEYLON PENTECOSTAL MISSION IN T.S. NO. 2/16, 13/258, 259 19/5, 8, 18, & 13 BLOCK NO. 20924; OF ADYAR VILLAGE, DOOR NO. 45/A 5TH STREET, PADMANABA NAGAR, ADYAR MADRAS. [PLAN SECTION ELEVATION OF TOILETS & CONVENTION STORE.]

SHEET NO. 5 SCALE 1" = 8 FT

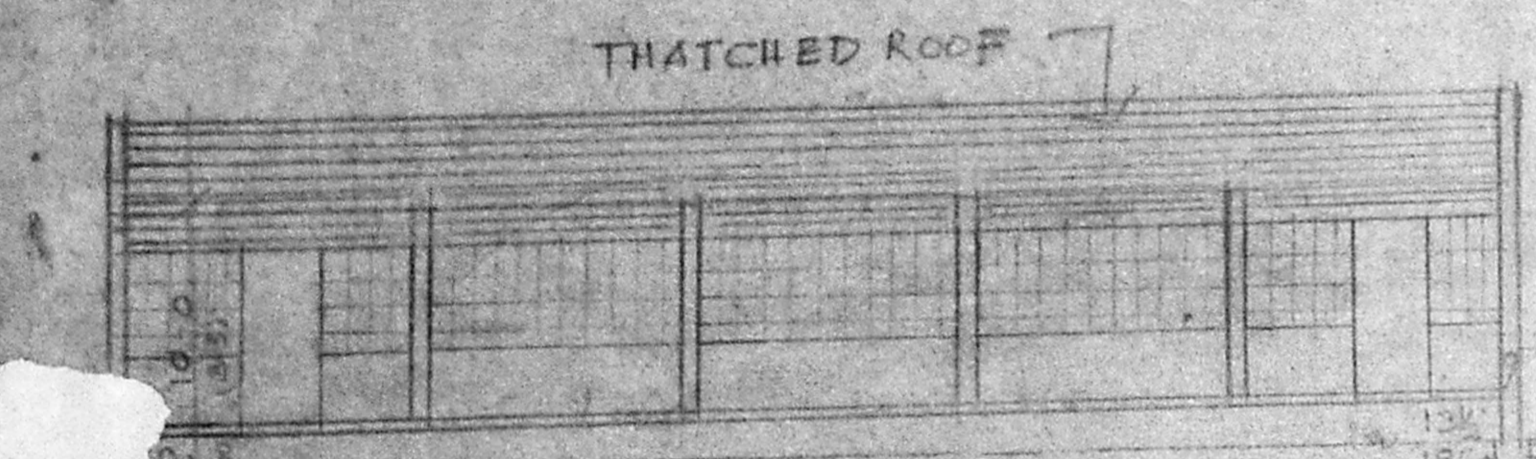
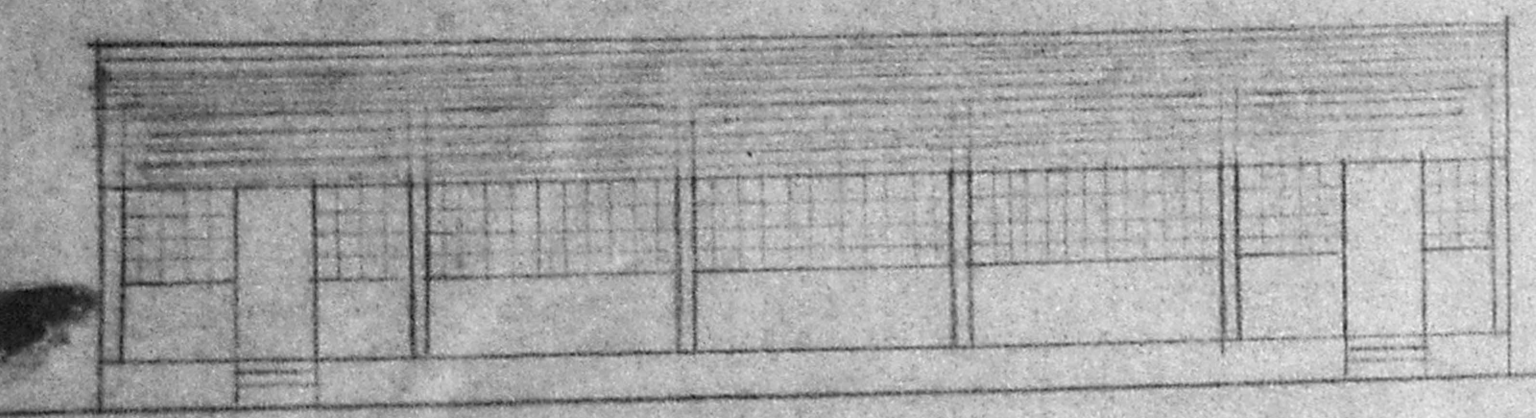

SECTION AA



PLAN (EXISTING)

THE PROPOSALS RECEIVED IN (COMMISSIONER'S) LETTER NO. 4/28/22/21 DT. 28.8.22 FOR THE CONSTRUCTIONS & ALTERATIONS HAS BEEN EXAMINED AND FOUND APPROVABLE.

Sd. FOR MEMBER SECRETARY M.M.D.A. REF: M.M.D.A. C/AIR/CPP/05/02 DT. 30.5.22

PART TO BE DEMOLISHED

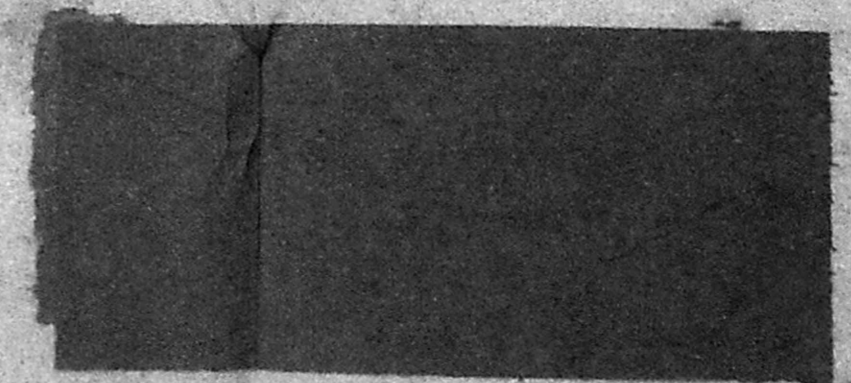

FOR THE PENTECOSTAL MISSION
 (PASTOR L. LARSEN)
 Deputy Chief Pastor

OWNER.